



NIRVANA HEIGHTS

DEVELOPED BY:-

EARTHEZE INFRAHEIGHTS PVT LTD.

SITE ADDRESS:-

NEAR DAINIK JAGRAN PRESS, FAIZABAD
ROAD, LUCKNOW.

BIRD VIEW (Nirvana Heights)



OUT DOOR FEATURES



- INTERCOM
- GENSET BACKUP IN COMMON AREAS
- 3 LIFTS WITH STAIRS
- COVERED CAR PARKING (CHARGEABLE)

INDOOR FEATURES



- AIR CONDITIONER IN BED ROOM
- LED TV IN BED ROOM
- SOFA WITH CENTER TABLE
- DOUBLE BED WITH MATTRESS
- MODULAR KITCHEN WITH STAINLESS STEEL SINK
- KITCHEN CHIMNEY

VIEW OF ONE BHK (480 SQ FT)



SIZE OF ONE BHK



- Drawing Room -10'-6" x 10.00
- Master Bed Room -11'6" x 11:00
- Kitchen -5'-6" x 7'-0"
- Attached Toilet with B.R -4'-6"x7'-0"
- Toilet (2) - 3'x3'
- Store - 4'-6"x 3
- Balcony - 3'x6'

VIEW OF ONE BHK (540 SQ FT)



VIEW OF ONE BHK (655 SQ FT)



VIEW OF TWO BHK (720 SQ FT)



SIZE OF TWO BHK (720 SQ FT)



- Drawing Room -10'-6" x 17'-6"
- Master Bed Room -10'-0" x 11'-0"
- Bed Room -10'-00" x 11:00
- Kitchen -5'-10" x 7'-0"
- Attached Toilet with B.R -4'-9"x5'-6"
- Toilet (2) - 4'-0"x7'-0"
- Balcony - 3'-9"x4'0"
- Balcony with B.R - 3'-0"

VIEW OF TWO BHK (800SQFT)

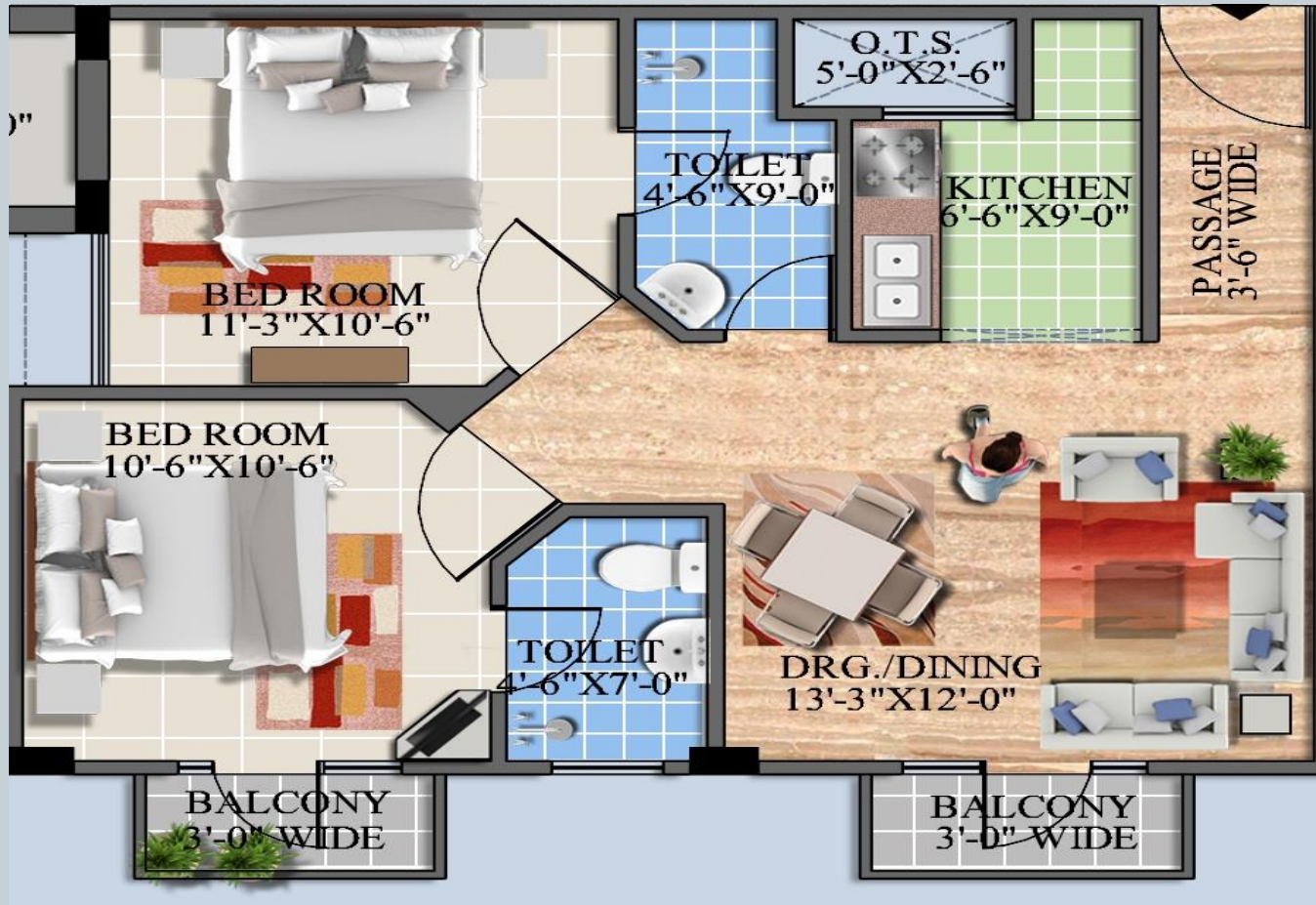

VIEW OF TWO BHK (840 SQ FT)



VIEW OF THREE BHK (960 SQ FT)



SIZE OF THREE BHK (960SQFT)



- Drawing Room -12'-6" x 10'-0"
- Dinning Room -9'-9" x 7'-0"
- Master Bed Room (2) -11'-6" x 11'-0"
- Bed Room -10'-6" x 10'-0"
- Kitchen -6'-6" x 6'-6"
- Attached Toilet with B.R (2) -4'-6" x 7'-0"
- Balcony - 3'-0"
- Balcony with B.R - 3'-0"

APPROACHE



- BBD University: 2 km
- Chinhath Chauraha: 3km
- High court/ Saheedpath: 6km
- Polytecnic Chauraha: 8km
- Badshah Nagar Railway Station: 11km
 - Hazratganj: 14km

LAYOUT PLAN



LOCATION VIEW

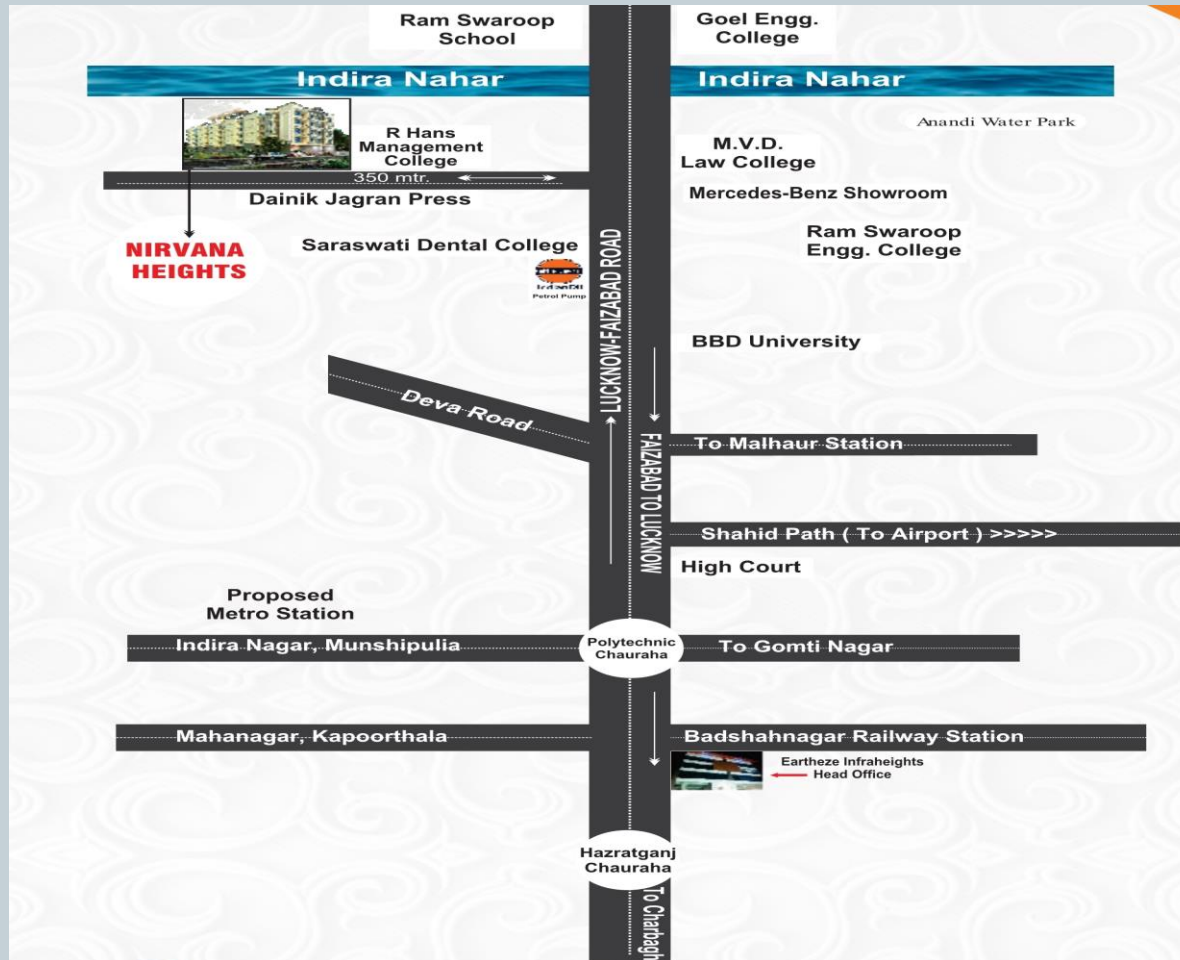

Construction on Full Swing

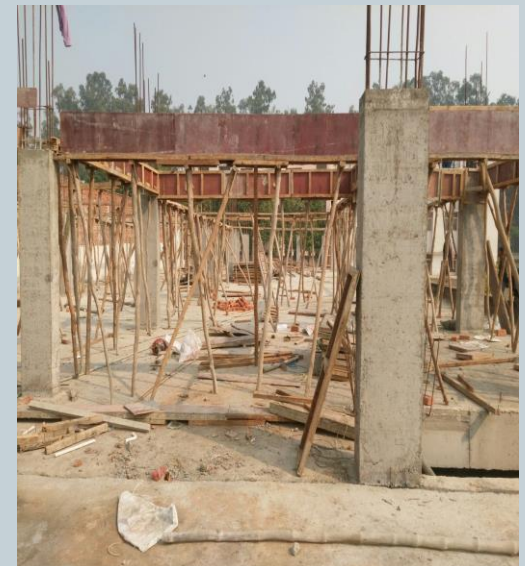

Construction on Full Swing





NIRVANA HEIGHTS



Nirvana Heights by Eartheze Infraheights Pvt. Ltd. is an exclusive development that is home to everything ultra-modern. The Project Offers fully furnished 1 BHK & 2 BHK Flats that will be your home away from the hustle & bustle of the City. We understand the value of your time and money. Our aim is to provide premium housing and commercial projects at par with international standards at affordable prices so as to provide benchmark quality standards and a luxurious lifestyle.

Surrounding by the many comforts of urban living at Faizabad Road, Nirvana Heights that offerings a comfortable lifestyle.

CORPORATE OFFICE

**1st floor, Trinity Square, Badshah Nagar Chauraha, Faizabad Road, Lucknow -226001
Phone : +91-0522-4043123, Email : info@eartheze.in**